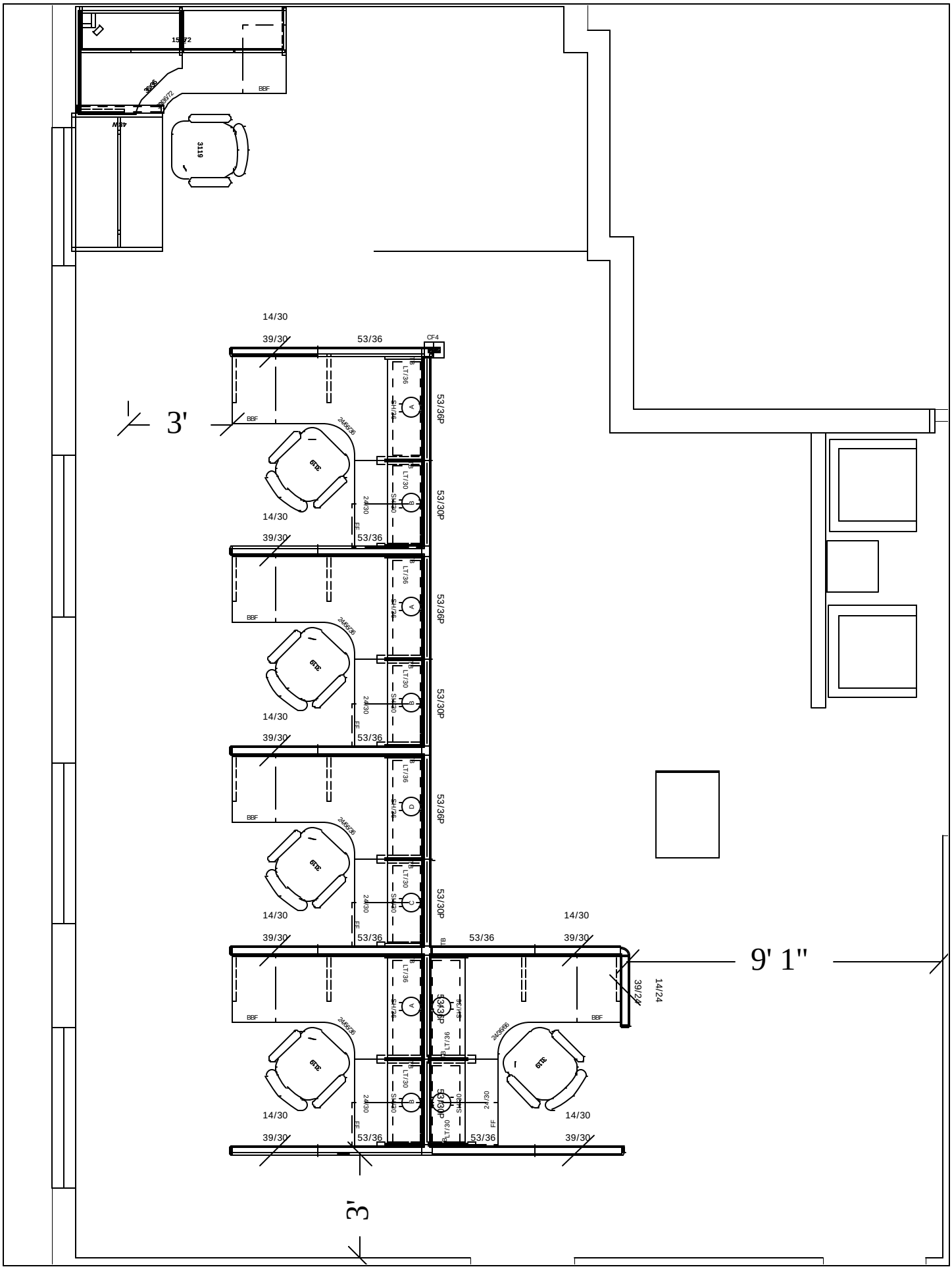

3119
BBF
14/30
39/30
53/36
CF4
3'
53/36P
53/30P
LT/36
LT/30
24/30
FF
9' 1"
14/24
39/24
3'